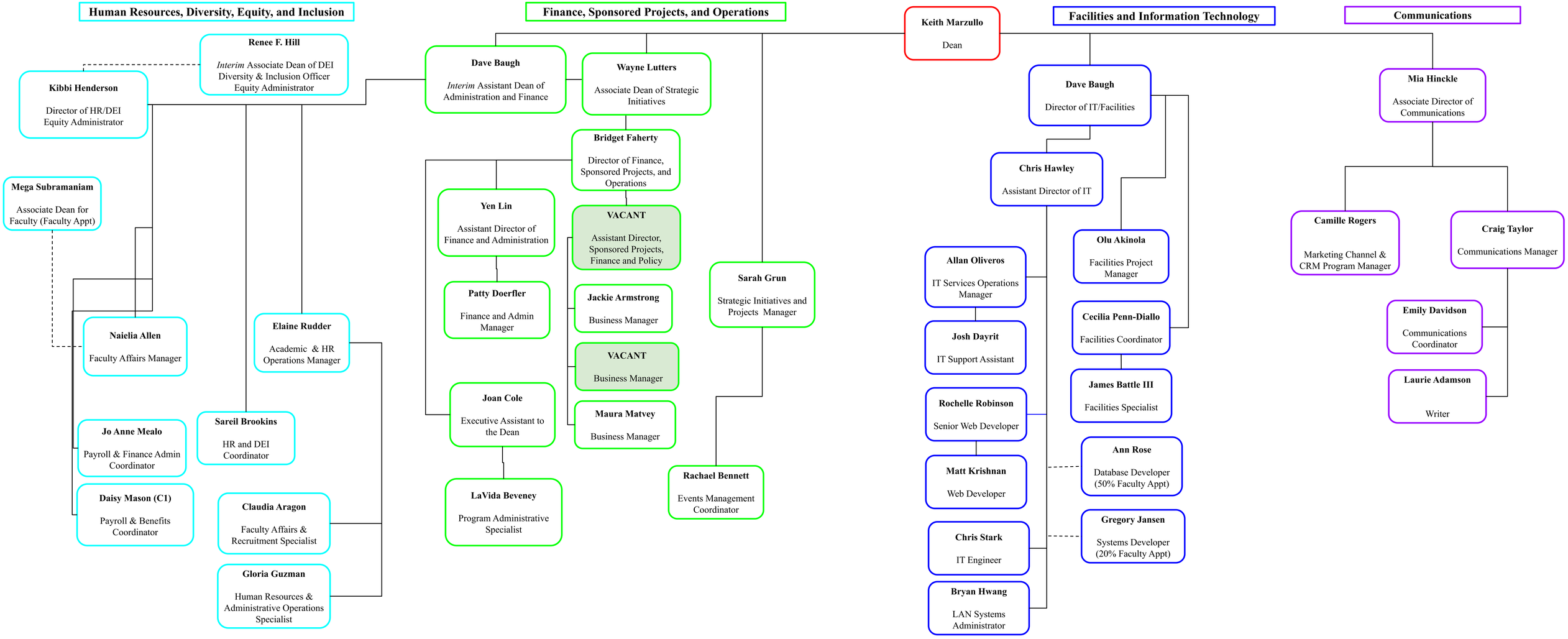College of Information Studies (iSchool) Administrative & Operational Organization Chart
February 2023