College of Information Studies (iSchool) Academic, Research, & Development Organizational Chart
June 2024

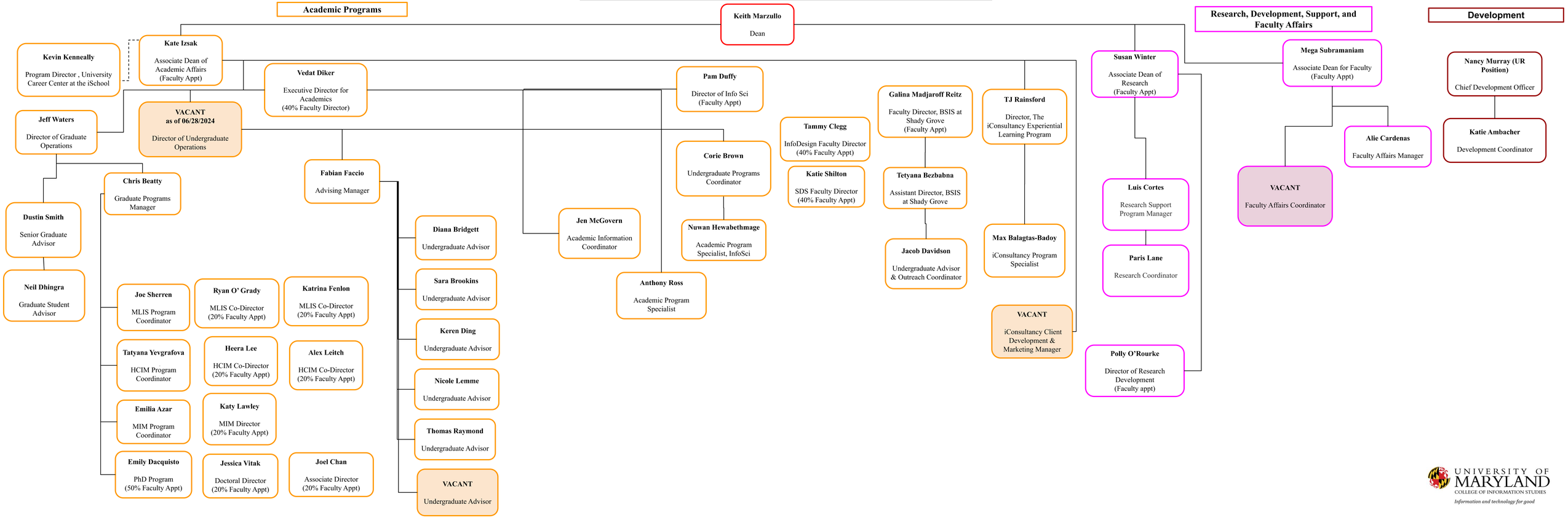

UNIVERSITY OF MARYLAND
COLLEGE OF INFORMATION STUDIES
Information and technology for good